

**NEW**

# Stratus OCT™ Version 6.0

Nearly 10,000 customers use Stratus OCT each day. Carl Zeiss Meditec continues to invest in Stratus OCT and now Version 6.0 offers you expanded benefits.

## At-a-glance image review and comparison — Multi-Slice Report

Perform side-by-side comparisons to images from a prior visit, as shown in the example to the right. Or, see the B-Scans from common scan patterns such as Fast Mac, all on one page.

## Enhanced tool for repeatability — Repeat Scan

Stratus OCT repeatability has been demonstrated in the literature<sup>1,2,3</sup>. The Repeat Scan feature is intended to help operators maximize success. It now includes a wizard to facilitate selection of the scan to repeat. Before and after scan acquisition, the prior fundus image automatically toggles with current fundus image allowing real-time assessment if the scan is in the same location.

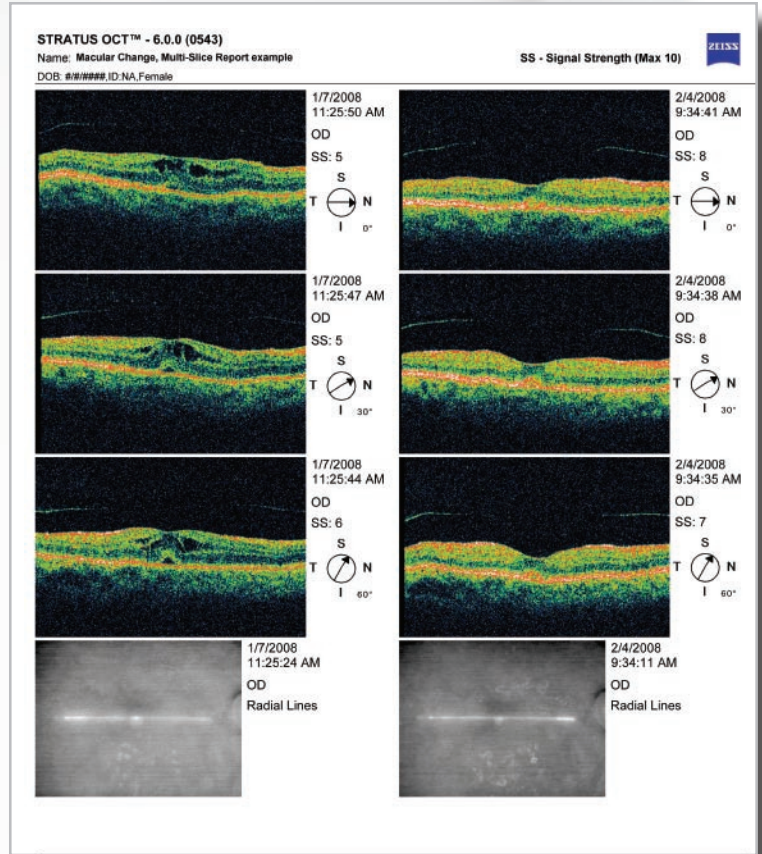

<sup>1</sup> Budenz et al, *Reproducibility of Retinal Nerve Fiber Thickness Measurements Using the Stratus OCT in Normal and Glaucomatous Eyes*, IOVS 2005, Vol 46 (7), p2440

<sup>2</sup> Paunescu et al, *Reproducibility of Nerve Fiber Thickness, Macular Thickness, and Optic Nerve Head Measurements Using Stratus OCT*, IOVS 2004 Vol 45 (6), p 1716

<sup>3</sup> Tzamalís et al, *Improved Reproducibility of Retinal Nerve Fiber Layer Thickness Measurements with the Repeat-Scan Protocol using the Stratus OCT in Normal and Glaucomatous Eyes*, Graefes Arch Clin Exp Ophthalmol., 2009 Feb; 247(2): 245-52



### Anterior segment imaging (optional)

You can now use your Stratus OCT instrument to measure central corneal thickness and obtain images of the angle region to further aid your evaluation of glaucoma in your patient population. The software provides a new scan pattern and two new analyses/reports. *No additional lenses or other add-ons are required.*

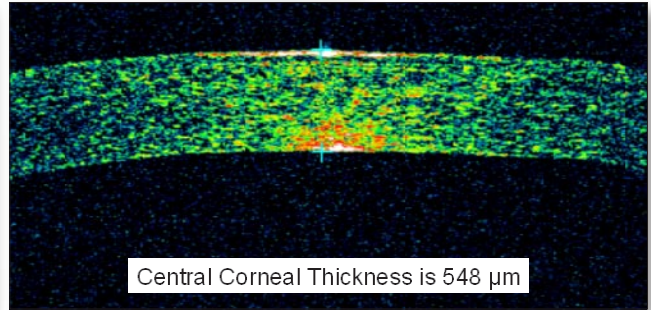
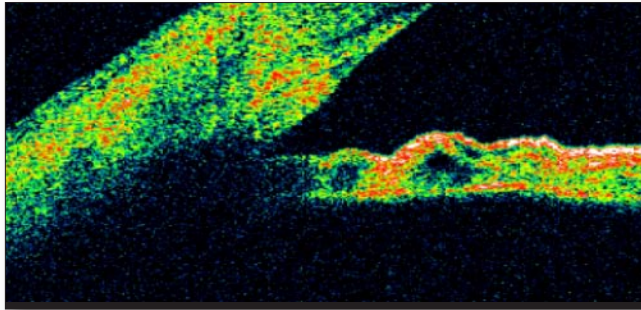

### Connectivity with a central system – DICOM Gateway (optional)

Save time and eliminate charting errors by not having to enter patient demographic information on the instrument. Export PDF reports in DICOM format. Works with DICOM conformant electronic medical record, patient management and image management systems, such as VISUPAC Star™.

### An upgrade to a powerful new Instrument PC (optional)

Stratus version 6.0 can be ordered pre-loaded on a new PC with an Intel Core 2 Duo® processor, Windows® XP, 500 GB hard drive and 10/100/1000 Mbit ethernet support. A Carl Zeiss Meditec field service representative can install and transfer data to the new PC.

**Contact your local Carl Zeiss Meditec representative to order today!**

*Stratus OCT anterior segment imaging licensable feature is not available in the US.*

**Carl Zeiss Meditec, Inc.**  
5160 Hacienda Drive  
Dublin, CA 94568  
USA

Phone: 1-800-342-9821  
Fax: 1-925-557-4101  
info@meditec.zeiss.com  
www.meditec.zeiss.com

**Carl Zeiss Meditec AG**  
Goeschwitzer Str. 51-52  
07745 Jena  
Germany

Phone: +49 36 41 22 03 33  
Fax: +49 36 41 22 02 82  
info@meditec.zeiss.com  
www.meditec.zeiss.com